

CERTIFIED LAND CORNER RECORDATION

T-15 N-67

DESCRIPTION OF CORNER EVIDENCE FOUND, AND ORIGINAL RECORD (If known)

31	32
6	5

Found Iron Pipe with top bent. The location is in the middle of a County Road. The pipe probably was bent by road construction. The bottom of the pipe appeared to be undisturbed and was used as the section corner. The original corner monument was described as a 14" x 8" x 6" Granite Boulder.

T-14-N-66

DESCRIPTION OF MONUMENT AND ACCESSORIES ESTABLISHED TO PERPETUATE THE ORIGINAL LOCATION OF THIS CORNER:

Set a #5 Rebar/cap (about 2" below dirt grade of County Road) for the Section Corner.

SKETCH, WITH COURSE AND DISTANCE TO ADJACENT CORNER IF DETERMINED IN THIS SURVEY.
(May Sketch or Paste Reproduction on Reverse Side.)

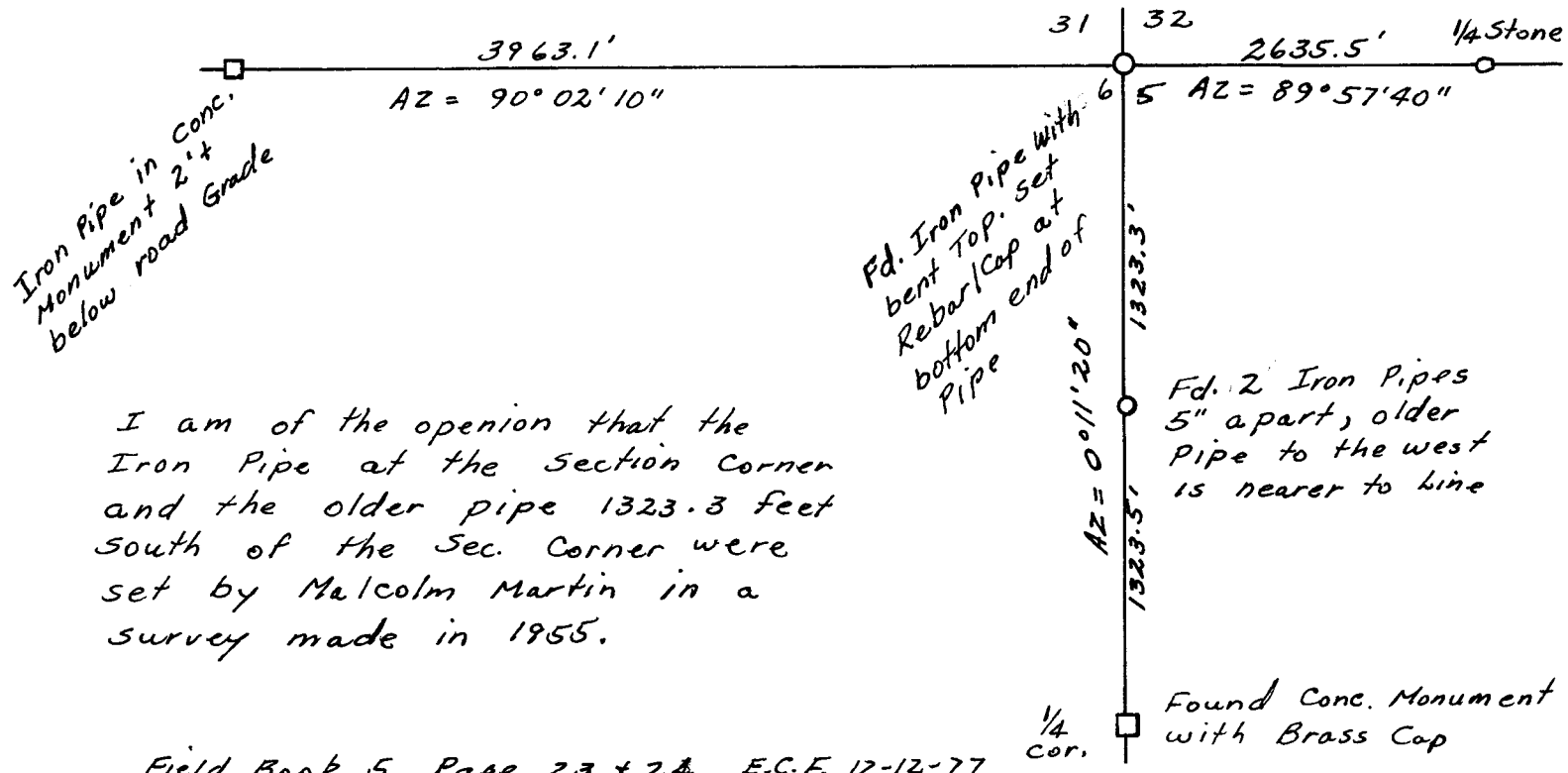

I am of the opinion that the Iron Pipe at the Section Corner and the older pipe 1323.3 feet south of the Sec. Corner were set by Malcolm Martin in a survey made in 1955.

Field Book 5 Page 23 + 24 E.C.F. 12-12-77

I, Edward C. Fry certify that I have carefully performed or reviewed the work done on the diagrammed corner as reported on this recordation form and approve the same.

Edward C. Fry Wyo. P.E., L.S. 662
Signature of Surveyor Registration No.

STATE OF WYOMING,
Office of Clerk and Recorder,
County of Laramie

#491661

This "corner record" was filed for record on the 17 day of July, 1978, was noted on the cross-index plat and is assigned page No. _____, in book No. _____.

Janet A. Whitehead
County Official

Cross Index No.	T. _____	R. _____	Mer.
	<u>A-5</u>	<u>14</u>	<u>66</u> Mer.
	<u>2-5</u>	<u>14</u>	<u>67</u> Mer.
	_____	_____	Mer.
	_____	_____	Mer.
	_____	_____	Mer.
	_____	_____	Mer.

A-5 14-66